

1974  
2366

**AREA PARTICULARS :-**  
 TOTAL AREA OF PLOT : 2807 SFT (261 m<sup>2</sup>)  
 PRO-BUILDING AREA : 978 SFT (91 m<sup>2</sup>)  
 COMMERCIAL : 196 81 SFT (18.23 m<sup>2</sup>)  
 RESIDENTIAL : 392.19 SFT (36.27 m<sup>2</sup>)

**APPROVED**  
 Subject to the conditions in this office letter.  
 No. A/16772/89 Dt. 2-9-90  
 FOR MEMBER SECRETARY  
 MADRAS METROPOLITAN  
 DEVELOPMENT AUTHORITY

**JOINERY :-**  
 D 3'3" X 7'0" T.W. PANELLLED DOOR  
 D<sub>1</sub> 3'0" X 7'0" C.W. PANELLLED DOOR  
 D<sub>2</sub> 2'6" X 7'0" - DO -  
 W<sub>1</sub> 4'0" X 4'6" C.W. GLAZED WINDOW  
 W<sub>2</sub> 3'0" X 3'6" - DO -  
 V 3'0" X 2'0" C.W. VENTILATOR

**SPECIFICATION**  
 1. SAND FILLING IN PUNTH FOUNDATION  
 2. P.C.C 1'4" X 8" IN FOUNDATION  
 3. BRICK WORK IN 1:5 CM  
 4. PLASTERING WORK IN 1:5 CM  
 5. K.C.C WORKS IN 1:2:4 RATIO  
 6. MOSAIC FLOORING  
 7. STANDARD WEATHERING COURSE

**COLOUR INDEX :-**  
 PROPOSALS  
 ROADS  
 SITE BOUNDARY

**PROPOSED RESIDENTIAL BUILDING IN S.NO, 200/1,2 PLOT NO.2 AT MINJUR VILLAGE, MINJUR TOWN PANCHAYAT.**

Owner: Tmt. RAJESWARI  
 SCALE: 1" = 8'0" (1:100)

**சென்னை மாநகராட்சி**

OWNER'S SIGNATURE

*K. Venugopal*  
**K. VENUGOPAL**  
 ABE (Rtd)

CONSULTING CIVIL ENGINEER  
 LICENSE SURVEYOR CLASS I  
 CORPORATION OF MADRAS

LICENSING OFFICE  
 3, NEELAKANDAN STREET  
 NUNGAMBAKKAM (LAKE AREA)  
 MADRAS-600 034

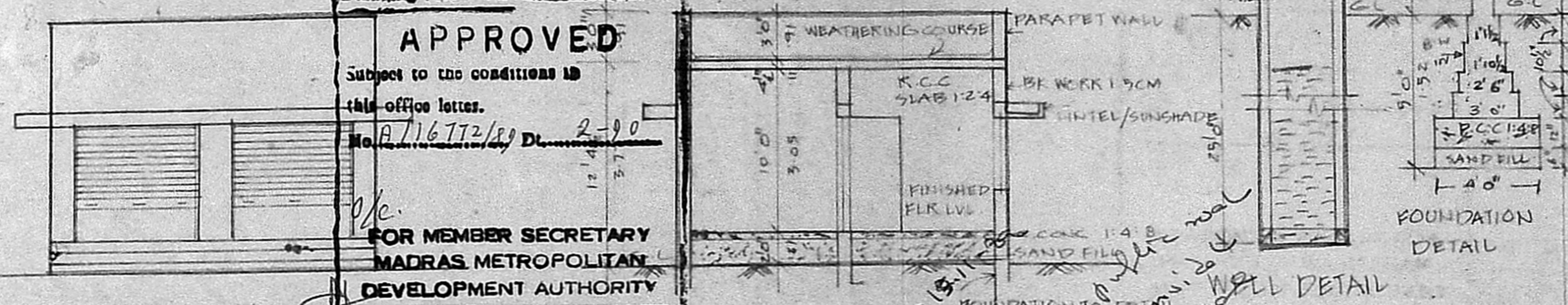

ELEVATION

SECTION A-A  
 PLOT No 5

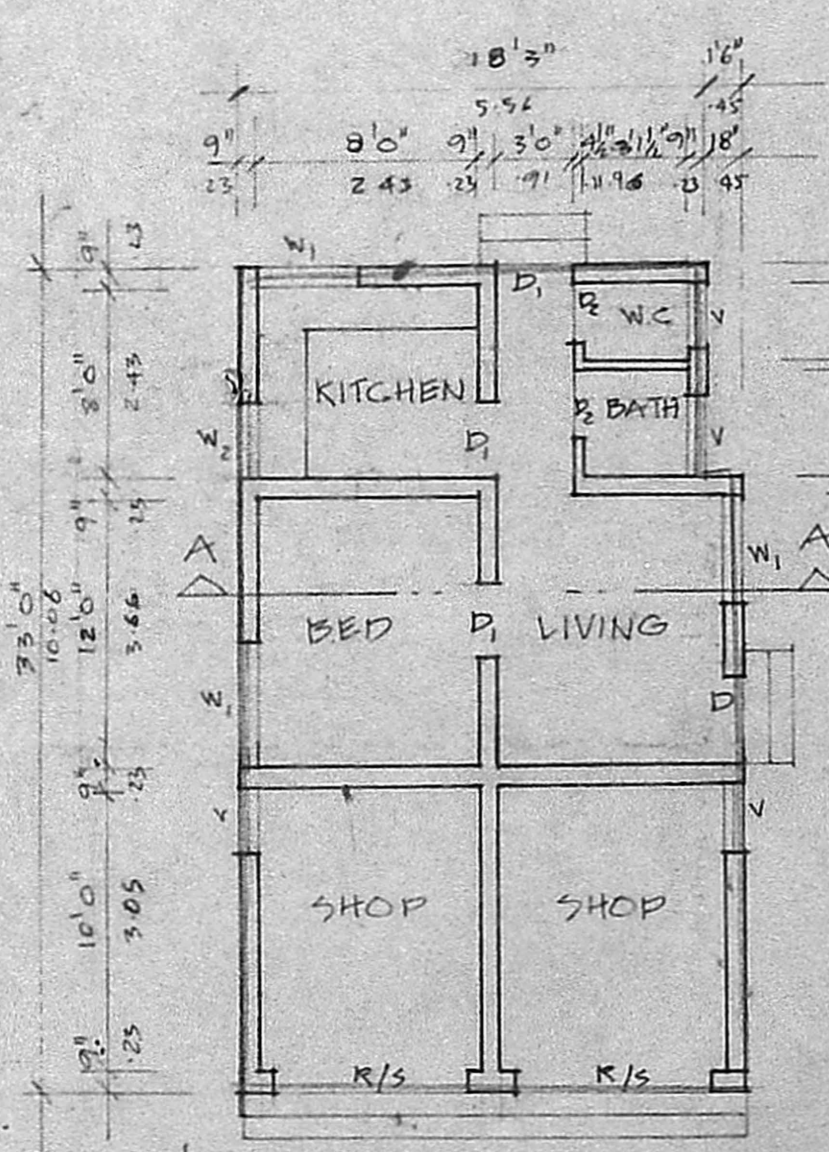

GROUND FLOOR PLAN

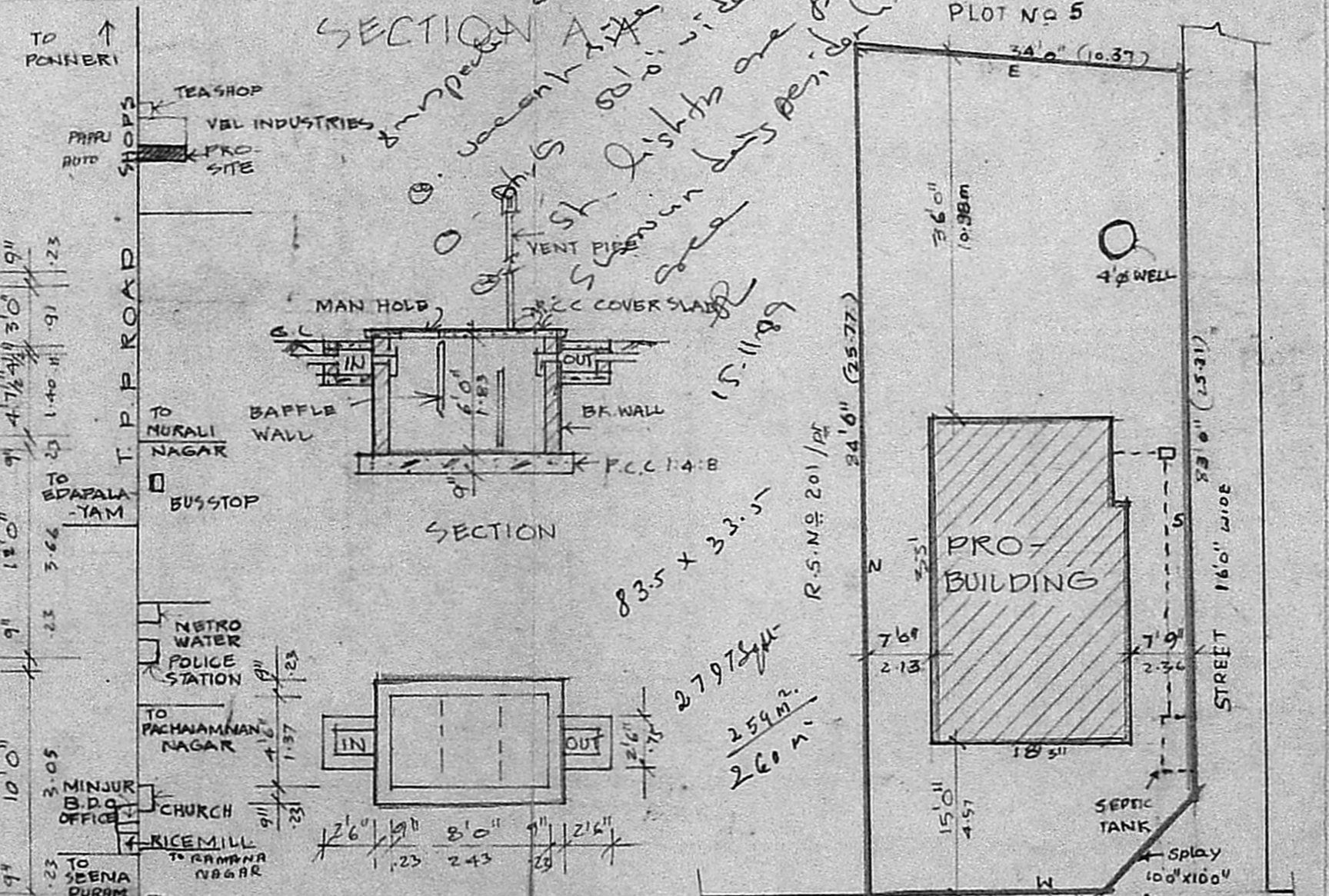

KEY PLAN  
 NOT TO SCALE

SITE PLAN  
 SCALE: 1" = 16'0"

*Handwritten notes:*  
 Impact of this building on the surrounding area is less than 15%  
 83.5 x 33.5  
 2797 sq ft  
 259 m<sup>2</sup>  
 260 m<sup>2</sup>